IPS - FONCTIONNEMENT

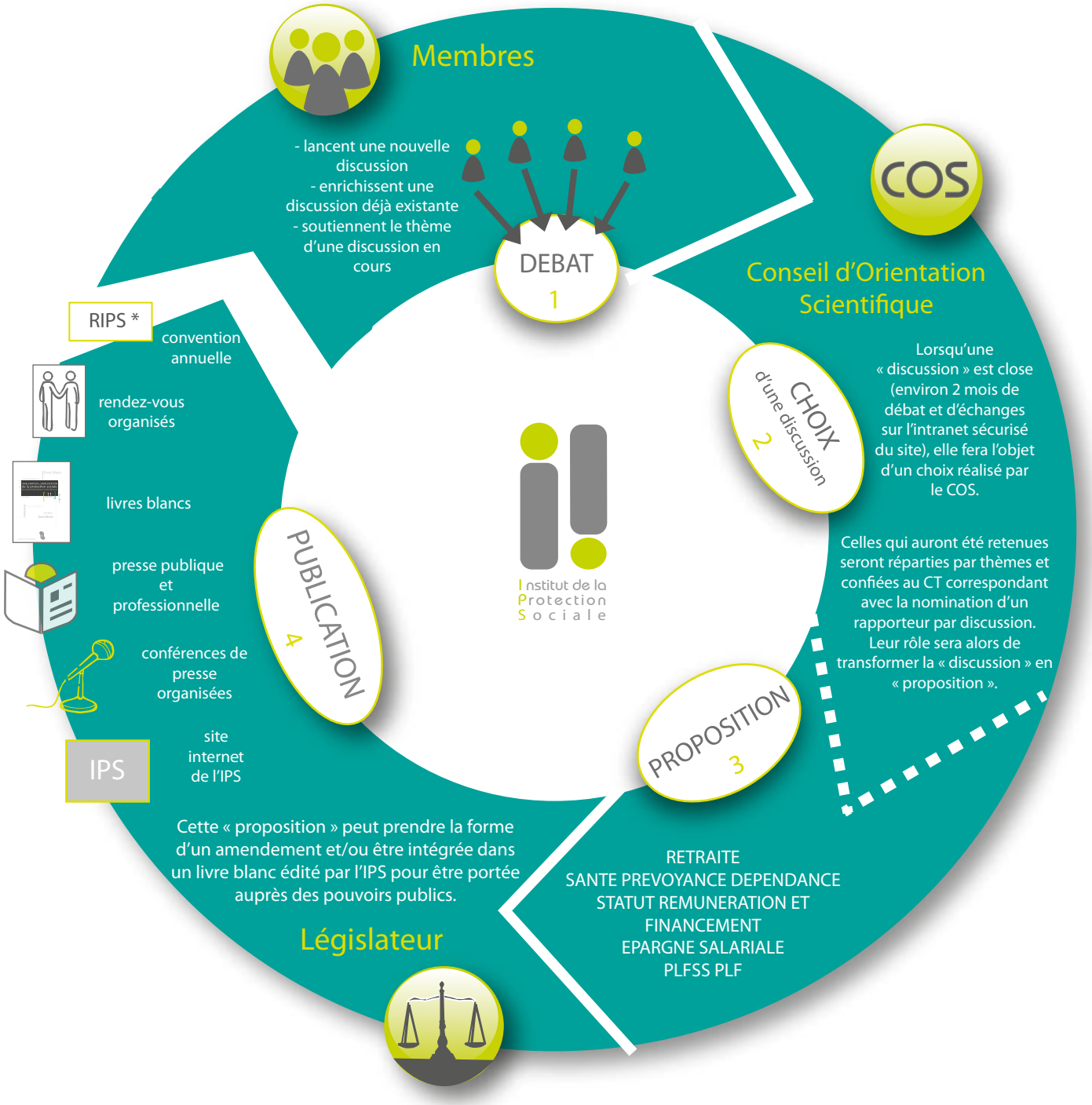

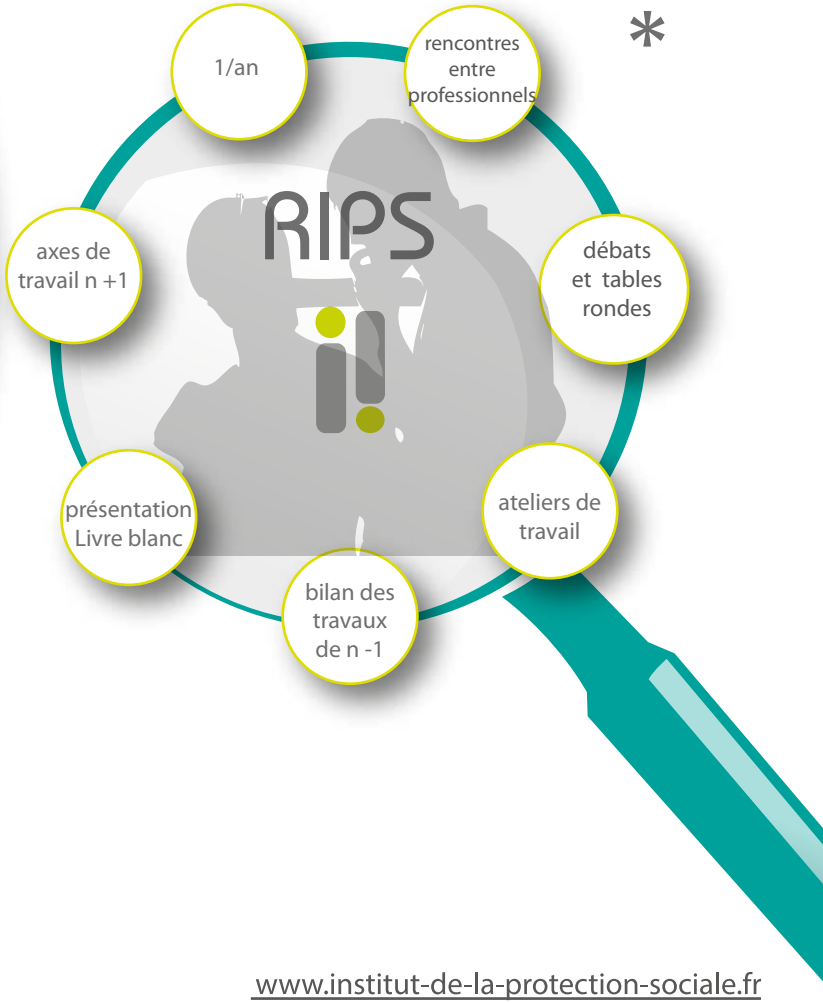

www.institut-de-la-protection-sociale.fr